

DONATE

TO
THE

Vision

improving
quality of life
in the region

THE FUTURE OF THE WILLISTON STATE COLLEGE CAMPUS.
THE FUTURE IS NOW.

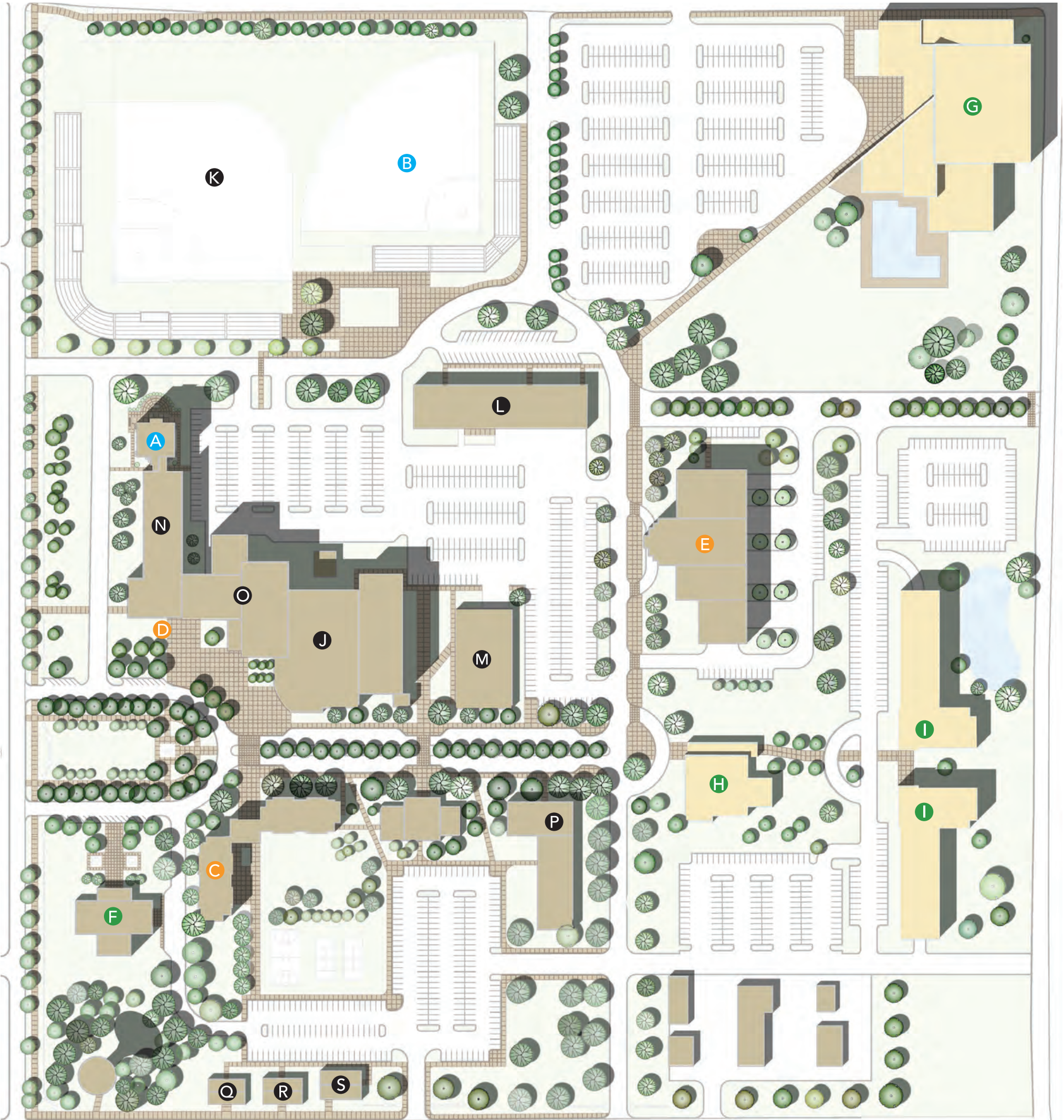

Williston State College

JLGedu

- A. Future Science Wing
- B. Future Women's Softball Field
- C. New Residence Hall
- D. New Stevens Hall Plaza
- E. New CTE Building
- F. Proposed Fine Arts Center
- G. Proposed Wellness/Rec Center
- H. Proposed Corporate Center
- I. Proposed Apartment/Office Buildings
- J. Thomas Witt Leach Complex

- K. Phil Rabon Field
- L. Crighton Building
- M. Art Wood Building
- N. Stevens Hall
- O. Student Center
- P. Dickson Hall
- Q. Abramson Hall
- R. Manger Hall
- S. Nelson Hall

DONATE TO THE

Vision

improving
quality of life
in the region

IN THE MIDST OF EXCITING GROWTH, WILLISTON STATE COLLEGE HAS REACHED NEARLY 50% OF A 27 MILLION DOLLAR CAPITAL CAMPAIGN.

GOAL OBTAINED

A Residence Hall | 9.8 million
2 million dollar naming opportunity. 1 million dollar naming opportunities per floor (both floors have been requested). Opens Fall 2011.

Career and Tech Building | 5 million
\$100,000 naming opportunity for new Building Trades Center; new Welding Center or new Agricultural Center. Opens Fall 2011.

Art projects Sitting Bull Bronze | 85,000
Dedication Date: July 2011.

GOALS IN PROCESS

B Stevens Hall Renovation | 10.3 million
Number 8 on State Board of Higher Education Priority List.

TrainND Campus Expansion | 2.2 million
Number 1 on State Board of Higher Education Capital projects list. Partner identified.

C Science Center | 3.5 million
1 million dollar naming opportunity. 1.8 million allocated from state, 500,000 gifted, 1.2 million in Governor's FY11-12 budget.

Library Remodel | 300,000
\$300,000 naming opportunity. Plans completed. Requests to be made.



INTRODUCING NEW SPORTS

Men's Hockey | 300,000
Plan submitted. Hockey will begin Fall 2011.

Women's Softball Field | 300,000
Softball field naming opportunity. Women's Fast Pitch Softball will begin Fall 2011.

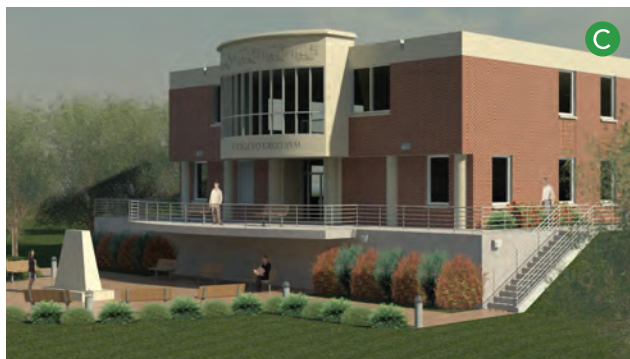

FUTURE PROJECTS PROPOSED

Recreation/Wellness Center | 25 million

Arts Center | 18 million
Multiple naming opportunities. Community Fundraising Campaign.



DR. RAYMOND NADOLNY
President, Williston State College

Williston State College is meeting the demands of a competitive community in a competitive world. I truly believe there is no better opportunity for our students or our citizens than at Williston State College. Most if not all of these opportunities are a direct result of your gifts. On behalf of our college, thank you for your investment in our students, our college, our community, and our future.



JERRY ZUNICH
President, WSC Foundation

I believe Williston State College has a bright future in this growing community. Dr. Nadolny, faculty, and staff of the college are working hard to make Williston State the college of choice in this region. The foundation wants to do everything it can to reinforce that effort. With the continued support of the alumni and community, great things can happen at Williston State College.



TERRY OLSON
Executive Director, WSC Foundation

The donors of this region have always been generous in their giving when presented with a strong and well-thought-out plan. Williston State College has a great strategy and vision for the future of our region. Please invest in Williston State - it's an investment for our educational and cultural future.

DONATE TO THE Vision

A minimum contribution of \$50 promises students an affordable education, keeps you in the loop on exciting news and events and provides our communities a new generation of well-educated leaders.

\$50 - 99

Enjoy a WSC Foundation mug as small token of our appreciation.

\$100 - 999

Make a gift of \$100 and receive 2 mugs and a tote bag as a thank-you gift. At \$250, we'll send you 2 mugs, a tote bag & a first aid kit.

\$1000 +

Join the President's Circle and enjoy a relaxing dinner with WSC President Dr. Raymond Nadolny. You'll also receive 2 mugs, a tote bag, a first aid kit, and a travel bag.

DONATE ONLINE AT:

www.wscfoundation.com

CONTACT US WITH QUESTIONS:

P.O. Box 1286
Williston, ND 58802-1286

office@wscfoundation.com

701-572-9275



WSC ■ FOUNDATION
*Bringing Communities
and College Together*